



SAFETY CENTER INCORPORATED
 3909 BRADSHAW ROAD | SACRAMENTO, CA 95827
 (916) 366-7262 | (800) 825-7262 | (916) 366-1762 FAX

1-Day Disaster Preparedness Training

It's not a question of "if" a disaster will strike, but when!

Are you prepared with the intense skills needed to adequately provide for yourself and for your co-workers in the event of a wide-scale natural or man-made disaster?

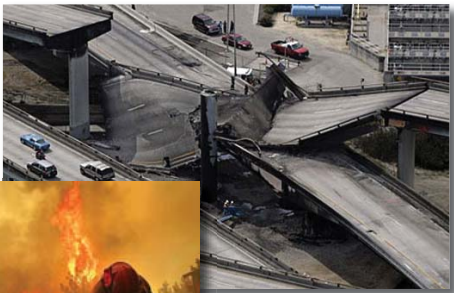

"Being prepared means being ready for any kind of emergency, be it hurricane, utility disruption or man-made disaster"

- US Department of Homeland Security

2010 DATES: Jan 28 • Mar 24 • July 29 • Aug 18

LOCATION: Safety Center Incorporated
 3909 Bradshaw Road
 Sacramento, CA 95827

HOURS: 8 am - 5 pm

FEES: Member Price \$ 150
 Non-Member Price \$ 175

OVERVIEW:

This 1-day class will expose participants to a wide variety of real-life scenarios and situations that they might face during the first 72 hours following a disaster. Instructors have real experience in emergency operations and will assist participants through highly interactive hands-on practical skill development. This class covers a graphic look beyond the requirements and how to put your emergency plan to the test.

Training topics include:

First Aid/Triage • Light Rescue Techniques • Moving Injured Victims • Sanitation • Establishing a Safe/Functional Evacuation Area • Dealing with Deceased • How to Set Up Essential Camp Services • Other Associated Hazards

RECOMMENDATION:

Participants should have current First Aid/CPR training cards and due to the highly interactive skills building activities, participants are to wear closed-toe shoes and casual, comfortable clothing for easy mobility.

ENROLLMENT FORM



SAFETY CENTER INCORPORATED
 3909 BRADSHAW ROAD
 SACRAMENTO, CA 95827

(800) 825-7262 x219
 (916) 366-1762 FAX
 QUEN@SAFETYCENTER.ORG



FAX



E-MAIL



MAIL



PHONE

NAME _____

EMPLOYER _____

POSITION _____

ADDRESS _____

CITY _____ STATE _____ ZIP _____

PHONE _____ FAX _____

E-MAIL _____

Enclosed is my check for \$ _____
 made payable to *Safety Center Incorporated*

if applicable - please provide a
 Purchase Order #: _____

Charge to my: _____ VISA _____ MasterCard

Account #: _____

Expiration Date: _____

Name on Card: _____

Signature: _____

Prefer customization? Train on your **own** equipment @ **your** facility! Call for details!

THANK YOU!

11/24/09

WWW.SAFETYCENTER.ORG